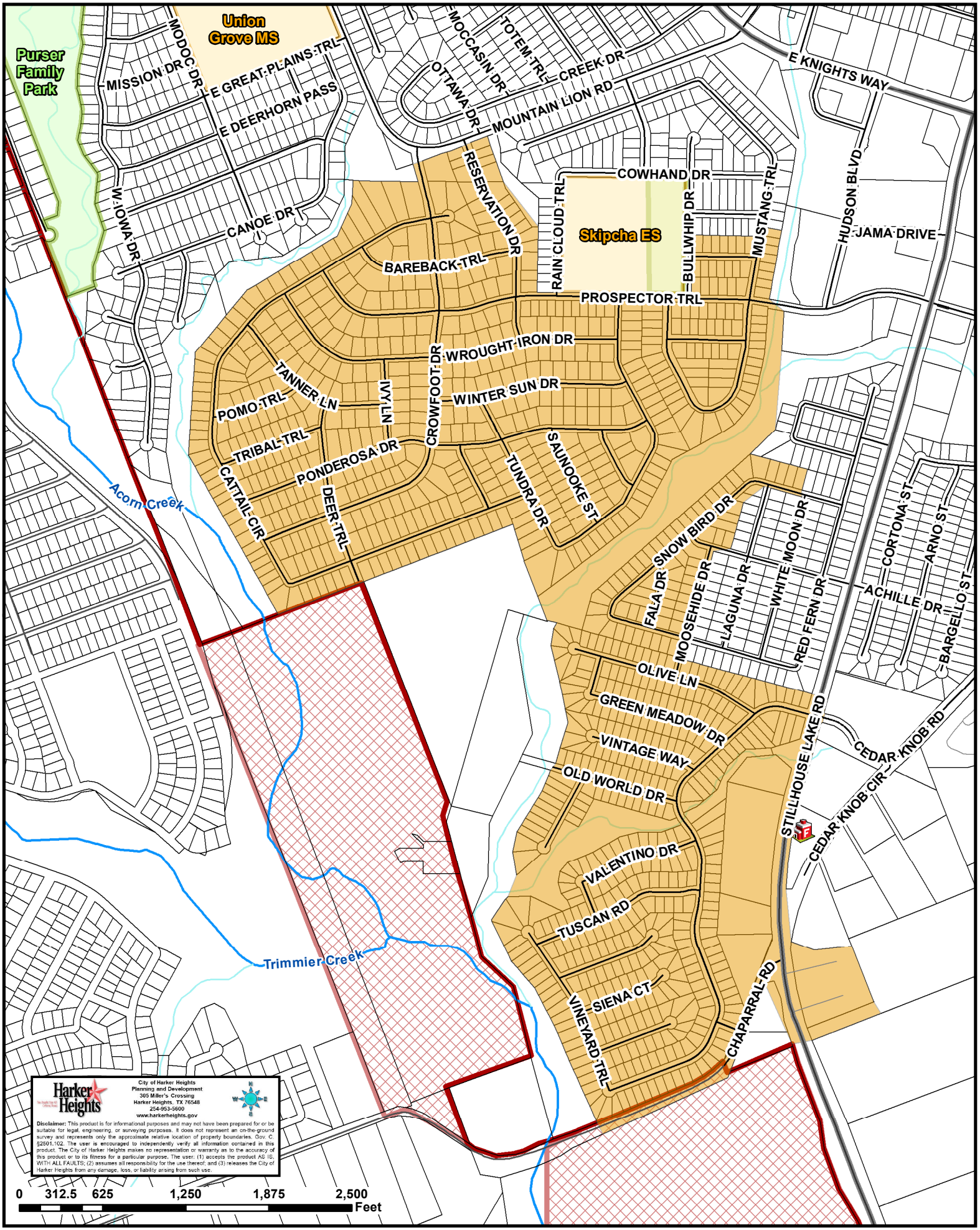Permit Area: Ubiquity 2025-237 to 2025-240